

# THE CITY OF NAPOLEON

BUILDING & ZONING DEPARTMENT

255 W. RIVERVIEW

(419) 592-4010

---

## Building Permit

Permit Number: BP2008-77

Page 1 of 1

Printed: 6/2/2008

---

ADDRESS:

*202 Meekison St.*

### Applicant

Name: Michael & Amanda Shambarger

Address: 202 Meekison St

Approval Date: 6/2/2008

419-599-8829

---

### Owners

Name: Mr. Michael & Amanda Shambarger

Address: 202 Meekison St

Napoleon, OH 43545

Phone: 419-599-8829

---

### Contractors

#### Fees and Receipts:

Number	Description	Amount
FEE2008-341	Building Permit Fee (Auto)	\$0.00
<b>Total Fees:</b>		<b>\$0.00</b>
<b>Total Receipts:</b>		<b>\$0.00</b>

---

4' fence

APPLICANTS SIGNATURE: \_\_\_\_\_ DATE: \_\_\_\_\_

REMINDER: YOU MUST CALL (419)592-4010 FOR AN INSPECTION

---



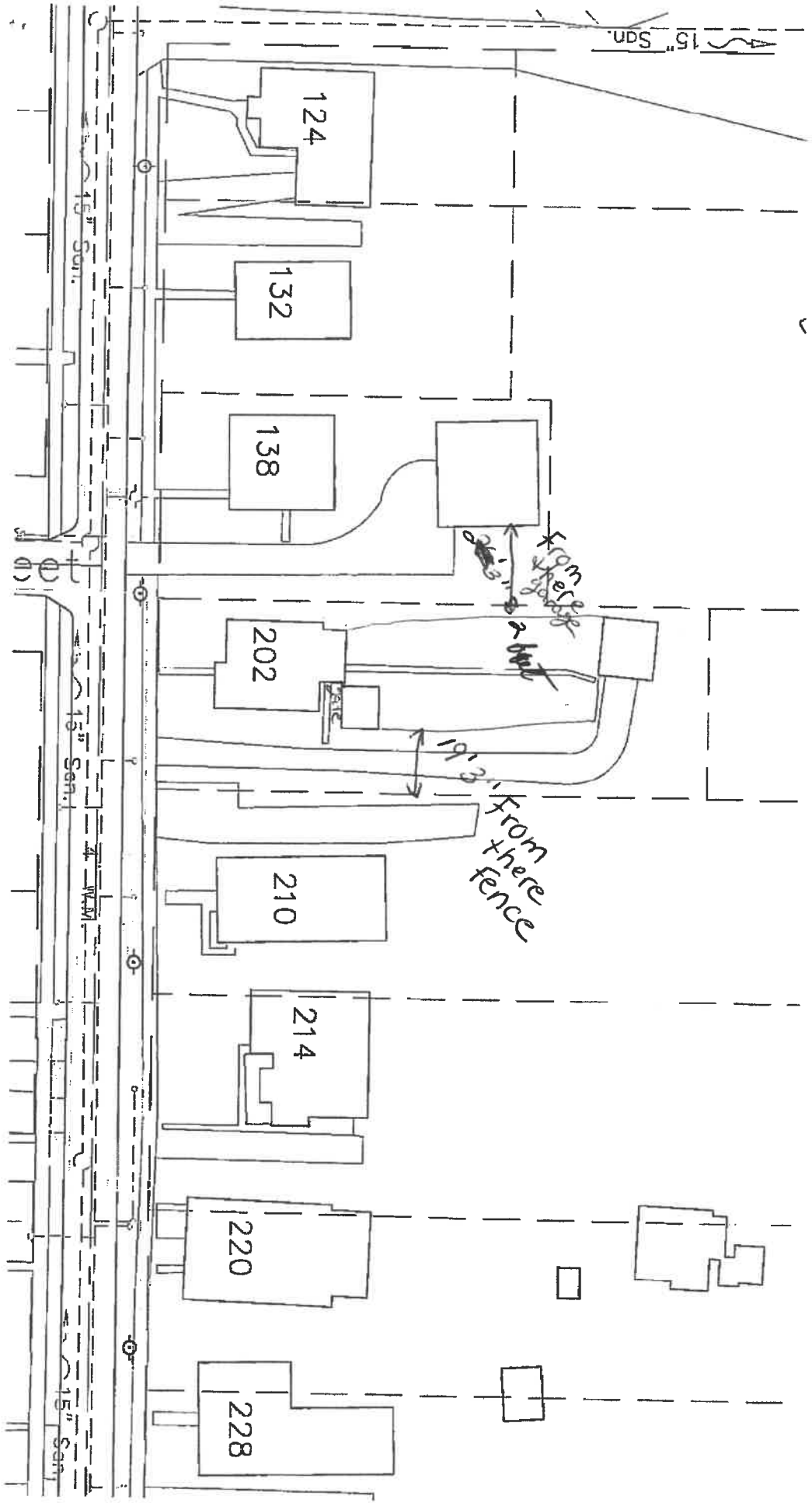



**CITY OF NAPOLEON GENERAL PERMIT APPLICATION**  
THIS APPLICATION IS FOR RESIDENTIAL CONSTRUCTION INCLUDING BUILDING, ELECTRICAL,  
PLUMBING, MECHANICAL, DEMOLITIONS, REMODELING.

DATE: 6-20-08 JOB LOCATION: 202 Meekison St  
OWNER: Michael & Amanda Shambarger PHONE: 419-599-8829  
OWNER ADDRESS: 202 Meekison St CITY: Napoleon ZIP: 43545  
CONTRACTOR: Self  
PHONE #: \_\_\_\_\_ CELL PHONE#: 419-270-9341

CONTRACTOR LICENSED WITH THE CITY OF NAPOLEON?: YES  NO:   
Is any of the above job going to be subcontracted out? Yes  No:   
If yes to whom: \_\_\_\_\_

DESCRIPTION OF WORK TO BE PERFORMED: Fencing in Back yard  
ESTIMATED COMPLETION DATE: 12-31-08

**PLEASE MARK THE TYPE OF WORK YOU WILL BE PERFORMING**

- |  |   |
|--|---|
| <input type="checkbox"/> A/C ADD ON 1%                 | <input type="checkbox"/> REMODELING 1%            |
| <input type="checkbox"/> BOILER REPLACEMENT 1%         | <input type="checkbox"/> ROOFING 1%               |
| <input type="checkbox"/> CURBING                       | <input type="checkbox"/> SEWER REPAIRS**          |
| <input type="checkbox"/> DECKS * 1%                    | <input type="checkbox"/> SIDEWALK*                |
| <input type="checkbox"/> DRIVEWAY*                     | <input type="checkbox"/> SIDING 1%                |
| <input type="checkbox"/> ELECTRICAL SERVICE UPGRADE 1% | <input type="checkbox"/> SHED* (under 200 sq ft)  |
| <input type="checkbox"/> ELECTRICAL SERVICE NEW 1%     | <input type="checkbox"/> SHED* (over 200 sqft) 1% |
| <input type="checkbox"/> SWIMMING POOL* 1%             | <input checked="" type="checkbox"/> FENCE*        |
| <input type="checkbox"/> FURNACE REPLACEMENT 1%        | <input type="checkbox"/> TEMP ELECTRIC 1%         |
| <input type="checkbox"/> ADDITIONS* 1%                 | <input type="checkbox"/> FURNACE NEW 1%           |
| <input type="checkbox"/> WATER TAP (size _____")       | <input type="checkbox"/> WINDOWS /DOORS 1%        |
| <input type="checkbox"/> LAWN METER 1%                 |   |
| <input type="checkbox"/> PLUMBING 1%                   |   |

**1%- EFFECTIVE JUNE 1, 2007 BOARD OF BUILDING STANDARDS FEE**

\*PLEASE INCLUDE A PICTURE SHOWING MEASUREMENTS FROM EXISTING STRUCTURES AND PROPERTY LINES. INDICATING THE TYPE OF WORK YOU WISH TO PERFORM.

\*\* IF WORK REQUIRES GOING INTO THE STREET A STREET BOND IS REQUIRED!

FOR PERMIT COSTS PLEASE FILL OUT REVERSE SIDE.



JOB	BASE FEE	1% BBS FEE =	PERMIT TOTAL
SIDING (only) TOTAL SQ _____ X 1.00 = _____ +	\$5.00 +	1% =	
ROOFING (only) TOTAL SQ _____ X 1.00 = _____ +	\$5.00 +	1% =	
WINDOWS / DOORS(only) # _____ X 1.00 = _____ +	\$5.00 +	1% =	
ELECTRICAL # OF CIRCUITS _____ X 3.00 = _____ +	\$15.00 +	1% =	
ELECTRICAL SERVICE UPGRADE	\$15.00 +	1% =	
PLUMBING (INSIDE) replacing/ repairs	\$10.00 +	1% =	
SEWER (OUTSIDE)	\$25.00	N/A	
WATER HEATER	\$5.00 +	1% =	
SHED UNDER 200 SQ FT (over 200 see chart)	\$5.00	N/A	
FURNACE OR A/C (REPLACEMNT)	\$5.00 +	1% =	
DEMOLITION (only)	\$30.00	N/A	
SIDEWALK REPLACEMENT/ NEW	\$25.00	N/A	
DRIVEWAY	\$25.00	N/A	

ALL CONSTRUCTION, ALTERATIONS, REMODELING, SHEDS, DECKS, & FENCES NOT LISTED ABOVE IS BASED ON COST OF WORK BEING PERFORMED.

COST OF WORK \$		(SEE CHART) permit fee \$		+1 % =\$	
0.00	-	250.00	0.00	11,000.00	11,999.00 25.00
250.00	-	999.00	10.00	12,000.00	12,999.00 26.00
1,000.00	-	1,999.00	12.00	13,000.00	13,999.00 27.00
2,000.00	-	2,999.00	14.00	14,000.00	14,999.00 28.00
3,000.00	-	3,999.00	16.00	15,000.00	15,999.00 29.00
4,000.00	-	4,999.00	18.00	16,000.00	16,999.00 30.00
5,000.00	-	5,999.00	19.00	17,000.00	17,999.00 31.00
6,000.00	-	6,999.00	20.00	18,000.00	18,999.00 32.00
7,000.00	-	7,999.00	21.00	19,000.00	19,999.00 33.00
8,000.00	-	8,999.00	22.00	20,000.00	20,999.00 34.00
9,000.00	-	9,999.00	23.00	21,000.00	21,999.00 35.00
10,000.00	-	10,999.00	24.00	22,000.00	22,999.00 36.00
				Over 22,999	Please Call

OTHER FEES NOT LISTED MAY APPLY

**TOTAL PERMIT COSTS \$** \_\_\_\_\_





F

**THE CITY OF NAPOLEON**  
**BUILDING & ZONING DEPARTMENT**  
**255 W. RIVERVIEW**  
**(419)592-4010**



---

**Inspections**

Page 1 of 1

**Address:** 202 Meekison St.  
Napoleon, OH 43545

Printed: 6/3/2008

**Applicant:** Michael & Amanda Shambarger

**Permit Number:** BP2008-77

---

**Inspection Date:** 6/3/2008  
**Inspection Number:** INSP2008-112  
**Inspection Type:** Building Final

**Inspector:** Tom  
**Status:** Denied  
**Passed?**

**Required Steps:**

**Comments:**

---

**Other Fields:**

}  
!  
}

